

PRELIMINARY

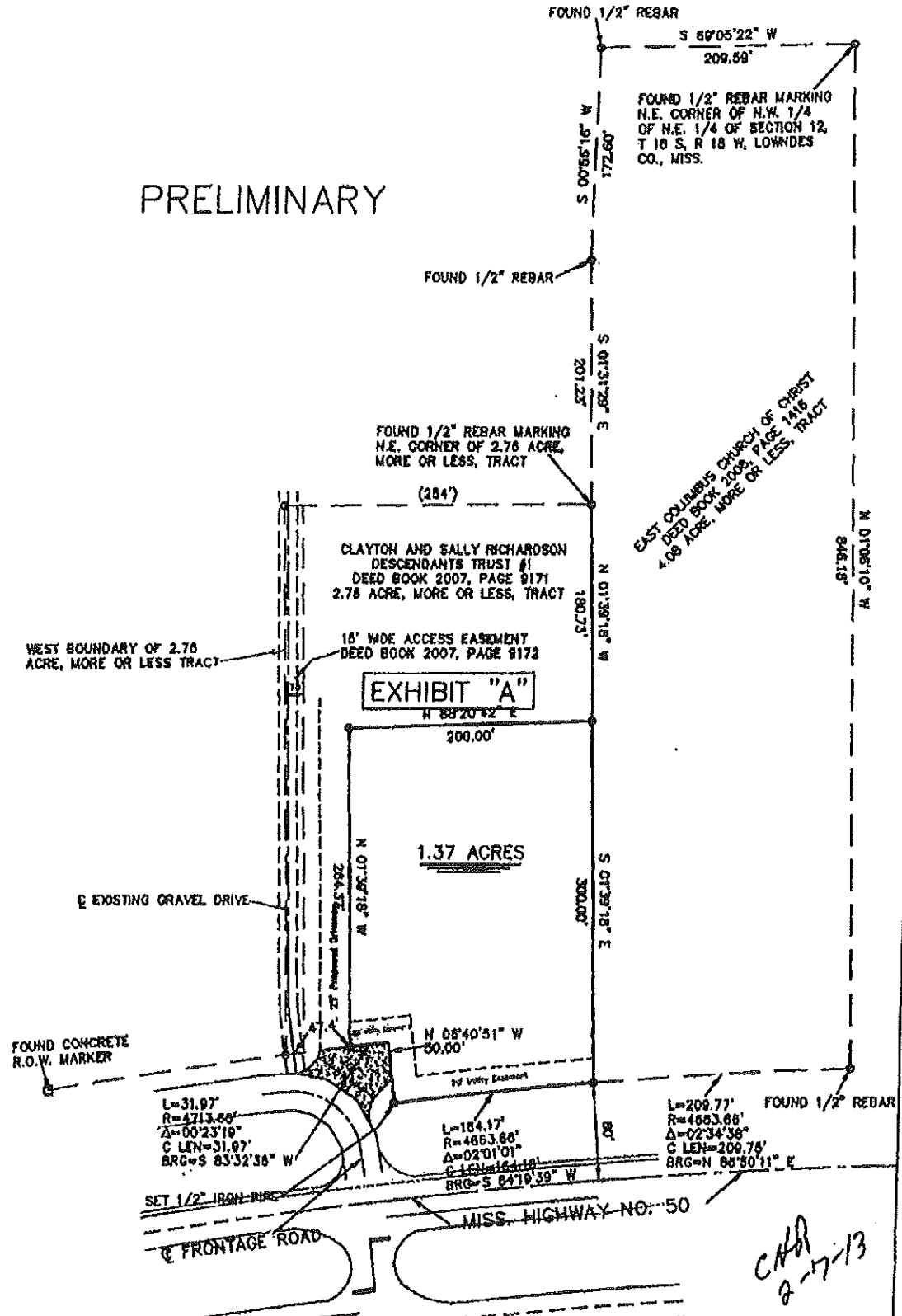

PRELIMINARY SURVEY OF 1.37 ACRE TRACT LOCATED IN
THE N.W. 1/4 OF N.E. 1/4 OF SECTION 12, T 18 S,
R 18 W, LOWNDES CO., MISS.

DATE: 1/24/2013	CLASS: T SURVEY	DATE TO JAN
BY: J. W. HARRRELL, JR.	PHONE: 662-435-0154	
P.O. BOX 796	FAX: 662-435-3178	
GREENWOOD, MS 38935	email: jmh@agregisouth.net	