

PROPOSED TRAIL ROUTE W/OWNERSHIPS

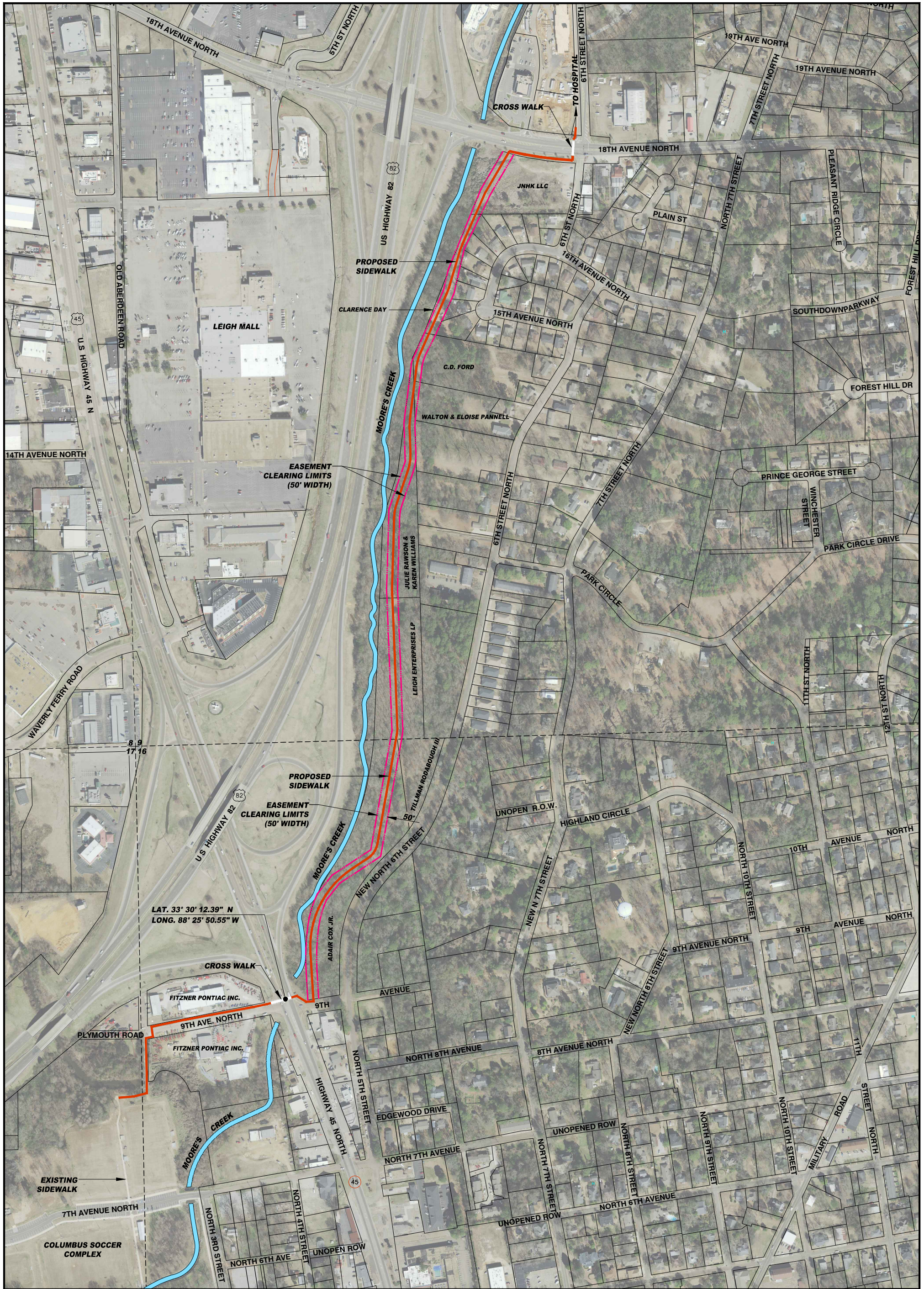

LAT. 33° 30' 12.39" N
LONG. 88° 25' 50.55" W

Moore's Creek Trail Extension
Columbus, Mississippi
March 7, 2017

LEGEND

- PROPOSED SIDEWALK (750 L.F.)
- - - - - CLEARING LIMITS (50' WIDTH)
- MOORE'S CREEK
- PROPERTY LINE
- - - - - SECTION LINE

